

PLAT OF SURVEY

Lot No. Four (4) in Block No. Two (2) in Rosedale Subdivision No. 1 being a subdivision of a part of the Northeast quarter (1/4) of Section Eleven (11), Town Eight (8), North, Range Twenty-one (21) East, Village of Brown Deer, Milwaukee County, Wisconsin.

Owner - John Gaffert

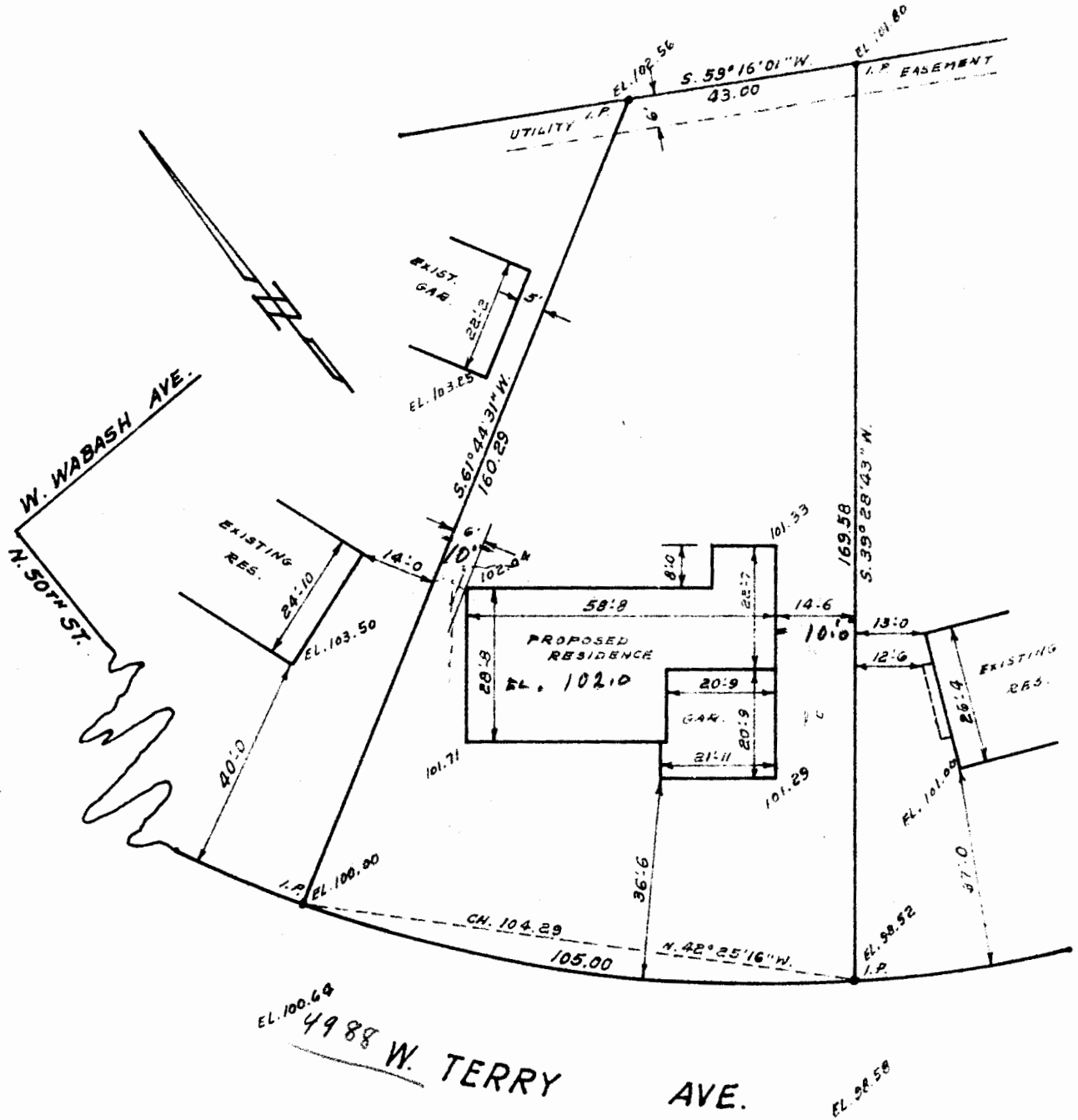

NOTE: All elevations are relative

STATE OF WISCONSIN }
COUNTY OF MILWAUKEE } SS

I, Russell G. Behling, certify that I have surveyed the above described property and that the above plat is an accurate survey and a true representation thereof and correctly shows the exterior boundaries and location of buildings and other improvements on said property and the correct measurements thereof.

Milwaukee, Wisconsin - Dec. 23, 1966

Russell G. Behling
Surveyor

