

MSS / MORTGAGE SURVEY SERVICE

7016 WEST OHIO AVENUE

Phone: 414/327-4400

MILWAUKEE, WISCONSIN 53219

Prepared for Continental Bank / Scott Bell and Carrie Bell

Location of Property 4020 West Calumet Road Brown Deer, WI

Description of Property

The South 330 feet of the East 66 feet of the West 792 feet of the North West 1/4 of Section 13, in Township 8 North, Range 21 East, in the Village of Brown Deer, County of Milwaukee and State of Wisconsin.

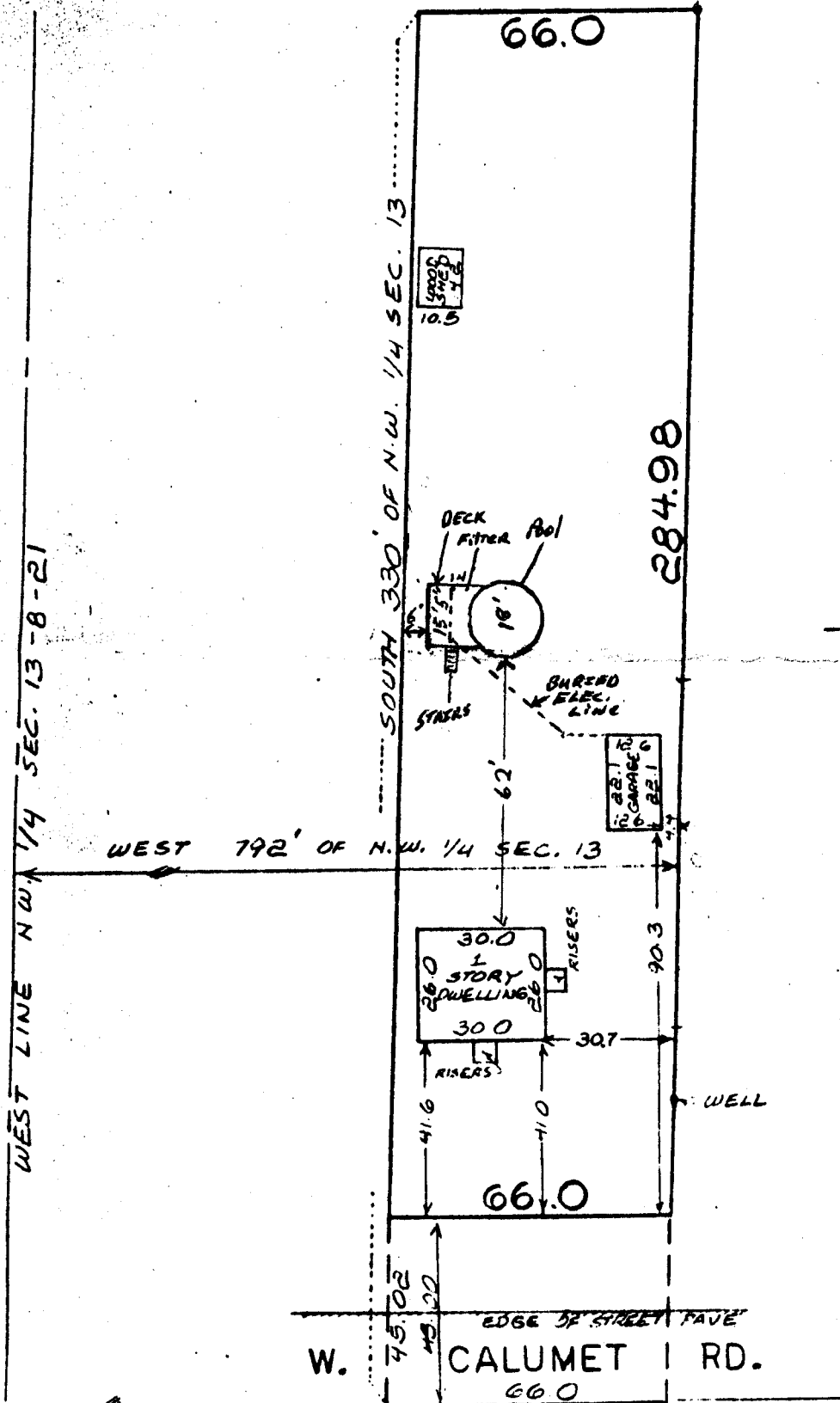

State of Wisconsin S1/2 OF N.W. 1/4 SEC. 13-8-21

I have surveyed the above-described property and the above map is a true representation thereof and shows the size and location of the property, its exterior boundaries, the location and dimensions of all structures thereon, fences, apparent easements and roadways and visible encroachments, if any

This survey is made for the exclusive use of the present owners of the property, and also those who purchase, mortgage, or guarantee the title thereto within (1) year from date hereof

Dated at Milwaukee, WI, this 3rd day of December 19 85

NOTE: All property corners will not be located, verified and/or reset (per Section A-E5.01 Wisconsin Administrative Code) unless specifically requested.

Edmund J. Schubert
Surveyor

MSS / MORTGAGE SURVEY SERVICE

7016 WEST OHIO AVENUE

Phone: 414/327-4400

MILWAUKEE, WISCONSIN 53219

Prepared for Continental Bank / Scott Bell and Carrie Bell

Location of Property 4020 West Calumet Road Brown Deer, WI

Description of Property

The South 330 feet of the East 66 feet of the West 792 feet of the North West 1/4 of Section 13, in Township 8 North, Range 21 East, in the Village of Brown Deer, County of Milwaukee and State of Wisconsin.

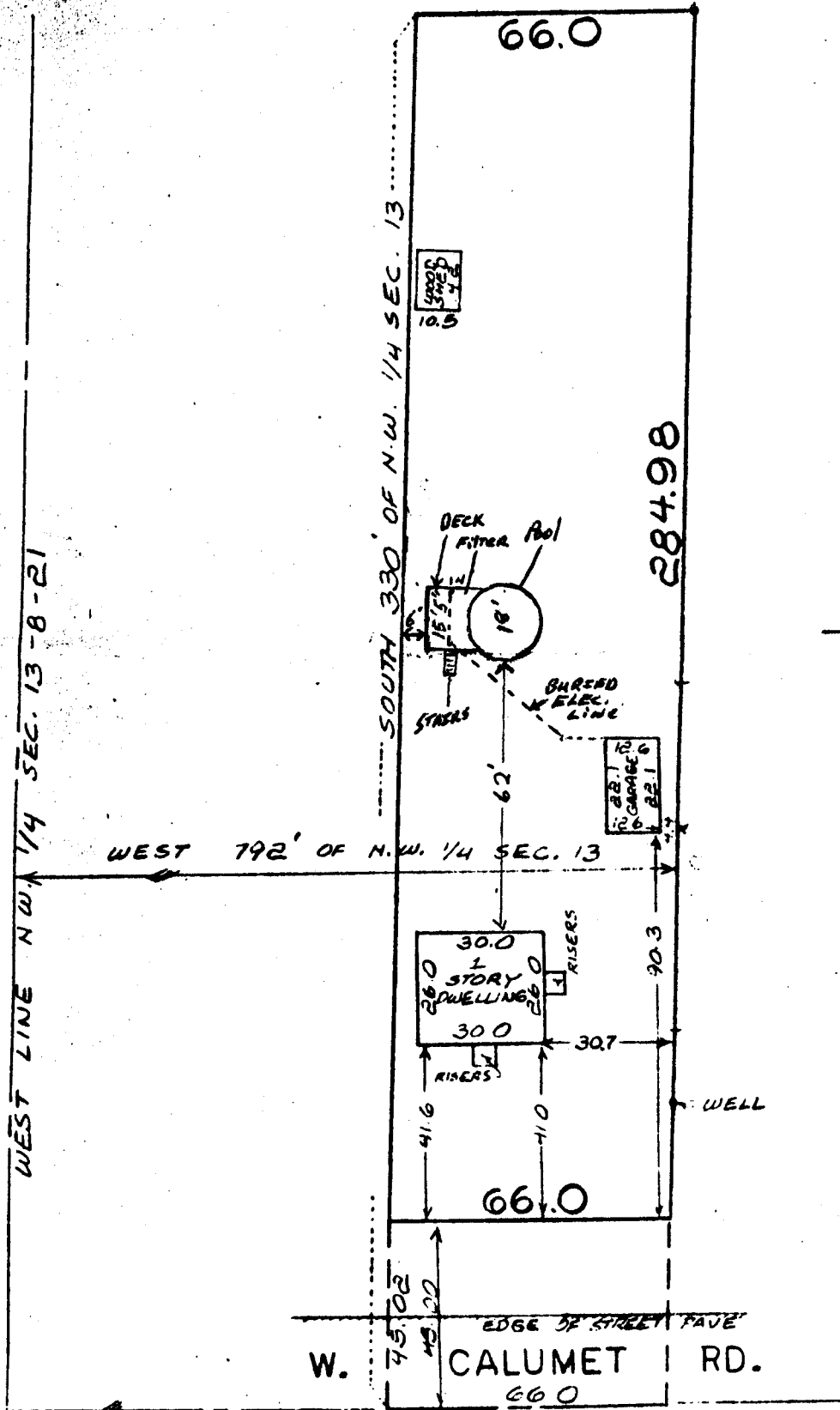

State of Wisconsin *S1/4 OF N.W. 1/4 SEC. 13-8-21*

I have surveyed the above-described property and the above map is a true representation thereof and shows the size and location of the property, its exterior boundaries, the location and dimensions of all structures thereon, fences, apparent easements and roadways and visible encroachments, if any

This survey is made for the exclusive use of the present owners of the property, and also those who purchase, mortgage, or guarantee the title thereto within (1) year from date hereof

Dated at Milwaukee, WI this 3rd day of December 19 85

NOTE: All property corners will not be located, verified and/or reset (per Section A-E5.01 Wisconsin Administrative Code) unless specifically requested.

Edward J. Sulikowski
Surveyor