

JOHN R. SCHLING, JR.
 SURVEYOR

The west 66.00 feet of the east 128.00 feet of the South 330.00 feet of the West 390.00 feet of the North-West 1/4 of Section 12, Town 4 North, Range 21 East, excepting the North 40.00 feet which is reserved for highway purposes.

The above described tract is also known as the West 1/2 of Parcel No. 68 in Fountain Aves (unrecorded plat).

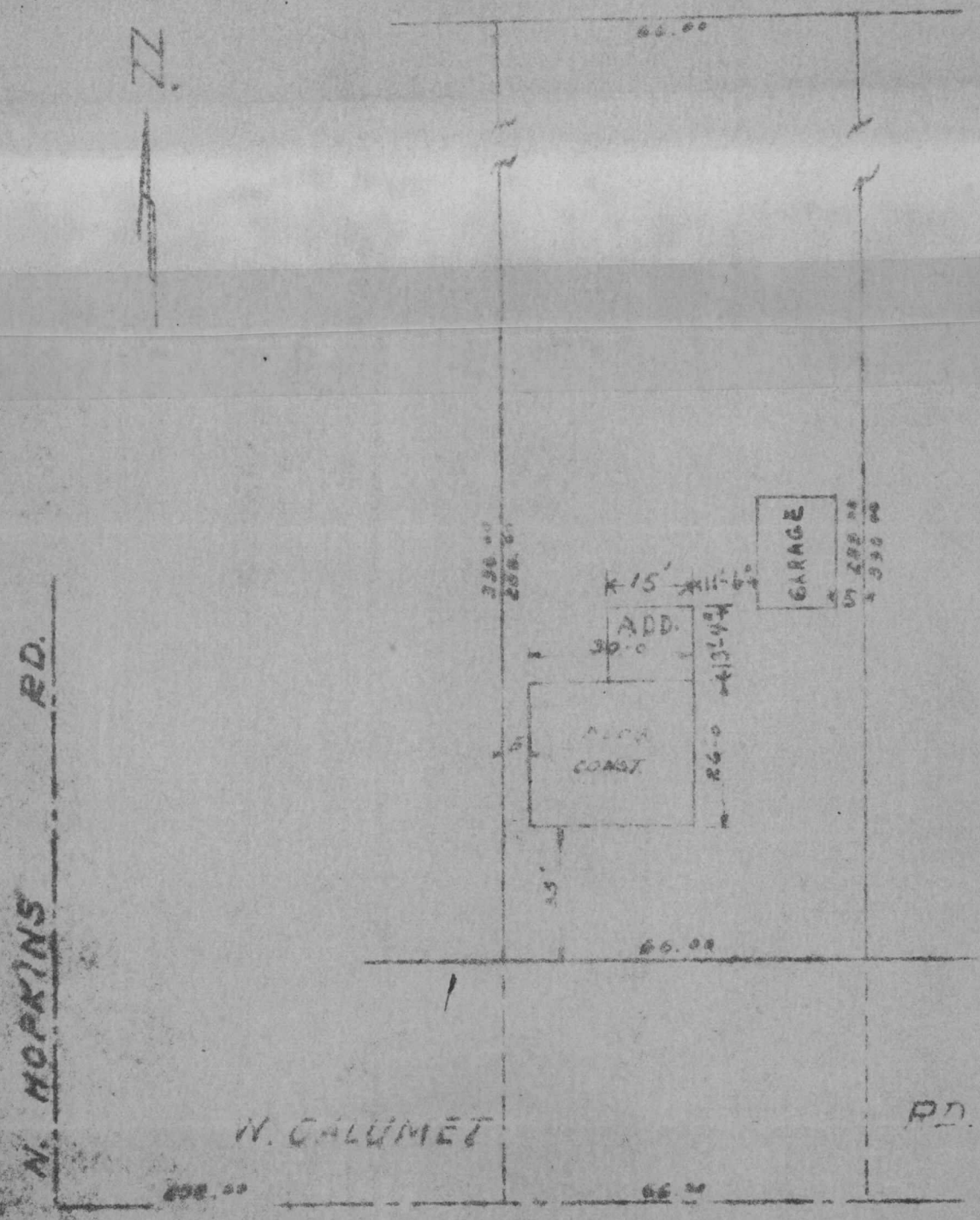

STATE OF WISCONSIN)
) ss.
 COUNTY OF MILWAUKEE)

I, John R. Schling, do hereby certify that I have made the above survey according to official records; that the survey of the lot and the information relative to all buildings located on said lot, all as shown on above survey, is true and correct as indicated and marked on the above map; that the photograph attached hereto is of the building as shown above.
 Milwaukee, Wisconsin - Nov. 24 1921

John R. Schling