

LANDRY SURVEY SERVICE

SUBDIVIDING  
LOT SURVEYS

2130 E. BRADFORD AVE.  
MILWAUKEE II, WISC.  
ED 2-2096

WATER DESIGN  
SEWER DESIGN

OWNER OF LOT Herbert A. Fronna

LOCATION OF PROPERTY 3938 W. Calumet Road

DESCRIPTION OF PROPERTY

That part of the Northwest one-quarter of Section 13, Town 8 North, Range 21 East in the Village of Brown Deer formerly Town of Granville, Milwaukee County, Wisconsin bounded and described as follows: Commencing at a point in the South line 1090.00 feet east of the Southwest corner of said one-quarter section, thence North parallel to the west line of said one-quarter section 330.00 feet to a point, thence east parallel to the south line of said one-quarter section 132.00 feet to a point, thence south parallel to the west line of said one-quarter section 330.00 feet to a point, thence West along the south line of said one-quarter section 132.00 feet to a place of commencement. Reserving the south 50.00 feet for street purposes.

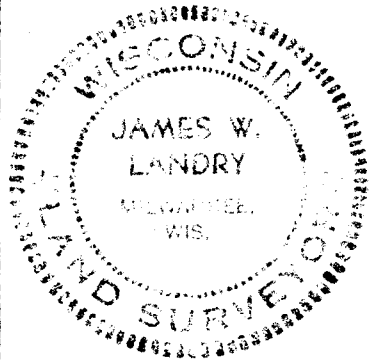
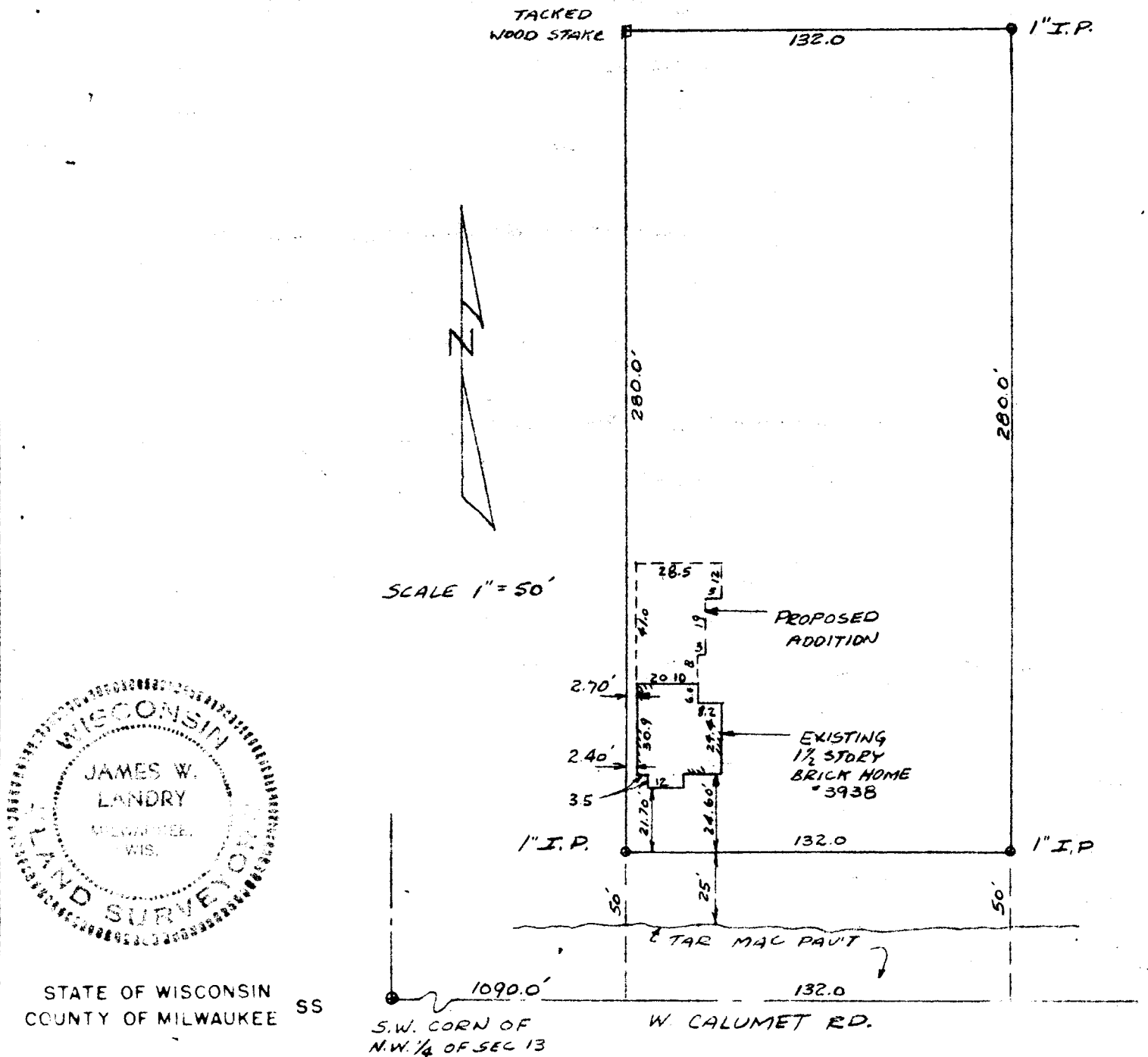

STATE OF WISCONSIN  
COUNTY OF MILWAUKEE SS

I HEREBY CERTIFY THAT THE ABOVE SURVEY IS A TRUE REPRESENTATION OF THE LOT LINES THEREOF AND OF THE PRINCIPAL LINES OF THE BUILDINGS THEREON, AND I FURTHER CERTIFY THAT I HAVE PROCURED THE OFFICIAL DESCRIPTION FROM OFFICIAL RECORDS.

*James W. Landry*  
REGISTERED LAND SURVEYOR S-652

DATE OF SURVEY APRIL 27, 1958