

Plat No. GR 20-17

**W. G. NIENOW ENGINEERING ASSOC.**  
**CONSULTING ENGINEERS - SURVEYORS**  
1743 W. GREEN TREE ROAD MILWAUKEE, WIS.  
TEL.: 351-1620

WALLACE G. NIENOW, P.E., L.S.  
ASSOCIATES  
KENNETH B. WESTERN, P.E.  
CARL R. RAHMIG, P.E.

PERCOLATION TESTS  
LAND CONSULTANT  
SEWER & WATER DESIGN  
SUBDIVISING

### PLAT OF SURVEY

PREPARED FOR Marvin Claypool

**DESCRIPTION OF PROPERTY** Lot 2 in Certified Survey Map No. 1359, located in the Northwest 1/4 of Section 13, Town 8 North, Range 21 East, in the Village of Brown Deer, Milwaukee County, Wisconsin.

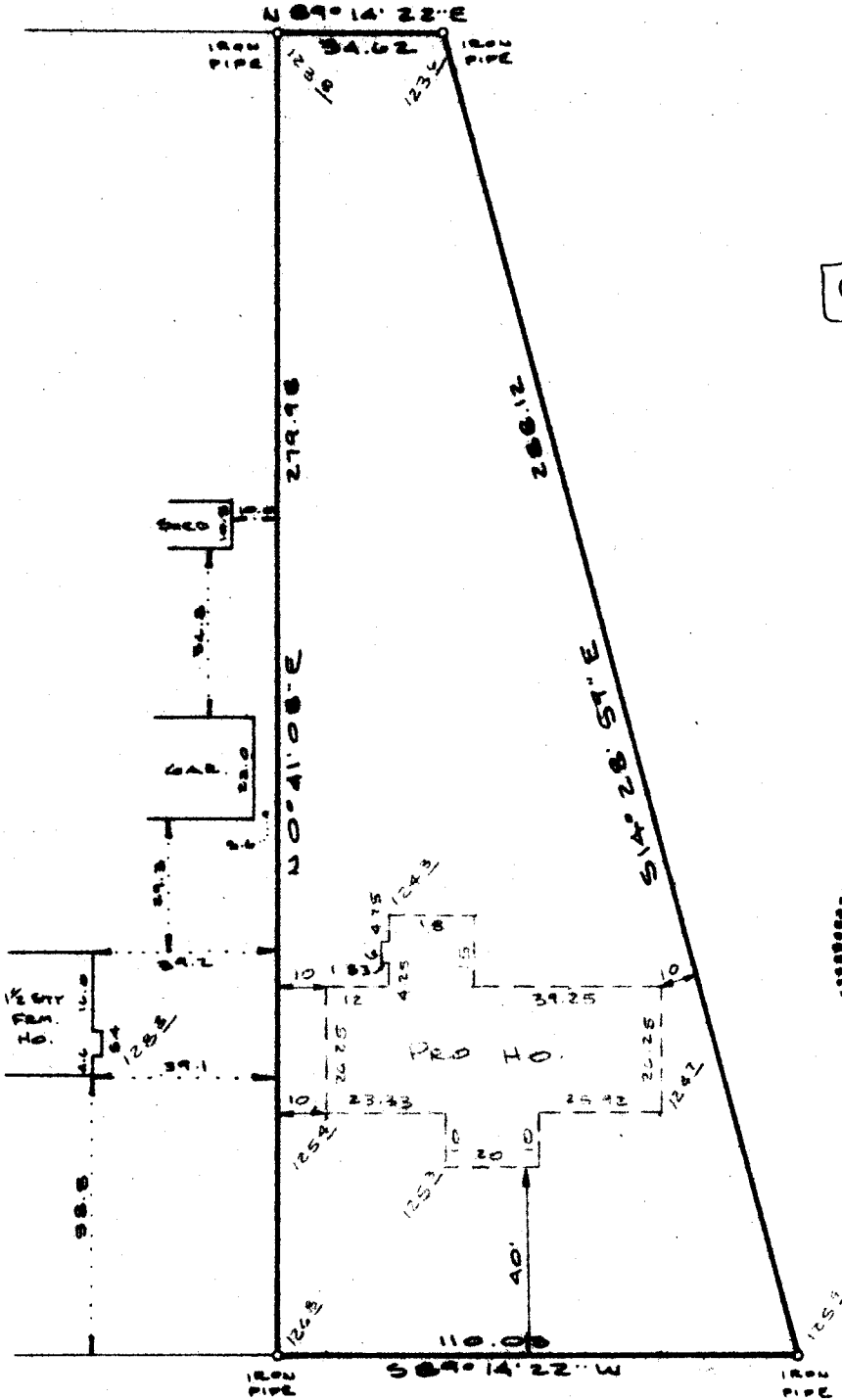

**APPROVED**  
Richard Nalfman  
Date 6/6/77  
Ground Grade -  $128.25 \pm 0.25$   
OK 7-1-77 LB



NO STAKED AS SHOWN  
ELEV ON VILLAGE DATUM

W. CALUMET RD.

SCALE:  
1" = 40 FT.

**AFFIDAVIT:**

I hereby certify that I have made a survey on \_\_\_\_\_, 197\_\_\_\_, and that the location of the \_\_\_\_\_ on above described property is correctly shown on the above plat.

STATE OF WISCONSIN }  
COUNTY OF MILWAUKEE }

I, Wallace Nienow, Surveyor, do hereby certify that I have made a survey of the above described property and that the above plat is a true representation of said survey.

Milwaukee, Wis. May 27, 1977.  
Wallace Nienow