

County Zoning No. _____
Key No. 086-8979-002

Color Code:
White to Inspector
Yellow to Office File
Pink to Applicant

Department of Building Inspection and Safety Engineering
Application for Permit to Construct a New Building or Addition

Brown Deer 23, Wisconsin Date April 27, 1977

Building Permit No. 10048
Culvert Permit No. 3184

15" PIPE ARCH

5-20-77

TO THE INSPECTOR OF BUILDINGS

The undersigned hereby applies for a permit to build, construct, and occupy or install on premises in accordance with plans, specifications, certified survey of premises, and other data herewith filed a/an _____ building according to the following statement.

PART 1. General Information.

Name of Owner MARVIN C. CLAYPOOL Address 3155 N. 28th St Phone 871-1366
Location of Building 3910 W. CALUMET RD
Lot # 2; Block 3900; Subdivision _____
Name of Arch., Eng., or Design LARRY H. KASSEN Address 2900 W. 117th St Phone 257-4046
Name of Contractors _____ Addresses _____ Phone _____
Occupancies: { 1st Floor _____
2nd Floor _____ Upper Floors _____

PART 2. Zoning.

Use District _____; Size of Lot _____ Inner Lot ☐
Size of Building _____; Size of Garages _____; Attached ☐ Corner Lot ☐
Est. road grade _____; Proposed fin. grade at bldg. lines _____; Detached ☐
Lot lines _____

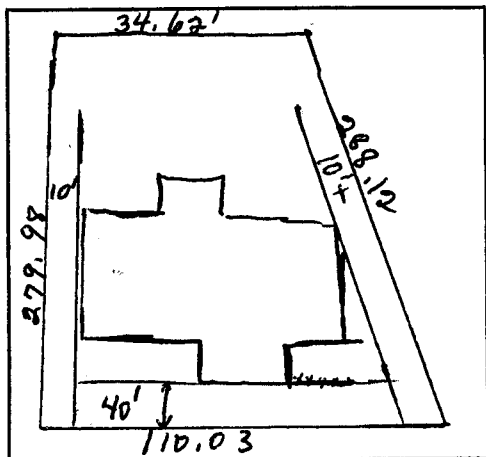

Situation Plan

Allowable Bldg. Area:	Required	Provided
1st floor @ _____ sq. ft.	_____ sq. ft.	1750 sq. ft.
2nd floor @ _____ sq. ft.	_____ sq. ft.	_____ sq. ft.
No. of Families & Apts. _____	_____	ONE
Side Yard — West _____ ft.	10' ft.	10'-0" + ft.
Side Yard — North _____ ft.	30' ft.	30'-0" + ft.
Side Yard — East _____ ft.	10' ft.	10'-0" + ft.
Side Yard — South _____ ft.	40' ft.	40'-0" + ft.
Rear Yard _____ ft.	30' ft.	30'-0" + ft.
Front Set Back _____ ft.	40' ft.	40'-0" + ft.
Front Set Back (if corner) _____ ft.	_____ ft.	_____ ft.
Height of Bldg. _____ ft.	_____ ft.	14'-0" ft.
Cu. Content of Bldg. <u>33,864</u> cu. ft.	_____ cu. ft.	_____ cu. ft.

PART 3. Building Code.

Type of Construction Frame Veneer: Concrete Other: _____
Type of Foundations Concrete Size 24" x 8"; Depth Below Grade 8' - 0"
Allowable load on soil at site _____ lbs. per sq. ft. Actual load on soil at site _____
Is design of building such as to permit additional stories? No No. of additional stories allowed _____

	Thickness of Walls	Materials in Walls	Size of Joists	Distance from Center	Span of Joists	Size of Girders	Span of Girders	Material of Girders	Size of Columns	Length of Columns	Material of Columns	Ceiling Heights	Floor Loads
Foundations	12"	BLK	2x10	16"	13'2"	8"	12'	Steel	3"	7'-8"	Steel	7'-5"	40#
Basement	12"	BLK	2x10	16"	13'2"	8"	12'	Steel	3"	7'-8"	Steel	7'-5"	40#
1st Story	5"	WOOD	2x6	16"	11'-6"	—	—	—	—	—	—	8'-0"	40#
2nd "	—	—	—	—	—	—	—	—	—	—	—	—	—
3rd "	—	—	—	—	—	—	—	—	—	—	—	—	—
4th "	—	—	—	—	—	—	—	—	—	—	—	—	—
Ceiling	2x6	WOOD	2x6	16"	11'-6"	—	—	—	—	—	—	8'-0"	20#
Roof	2x6	WOOD	2x6	16"	13'-0"	—	—	—	—	—	—	4'-0"	30#

Type of Roof: Hip ☐, Gable ☐, Other ☐, Pitch _____ / _____ Roof Projection, _____

No. of stairs ONE; Enclosed W.D. / Bay wall; Open _____
No. of stairways to basements ONE No. of stairways to roof _____
No. of elevators _____; No. and location of fire escapes _____

PART 4. Remarks, Requirements and Data.

Owner's estimate of cost of building \$ 35,000 Other _____
Department estimated cost of building \$ _____
FEES: Building \$ 62.90; Occupancy \$ 5.00; House Number \$ 5.00
TOTAL FEES - - - - - \$ 72.90

It is Hereby Agreed between the undersigned, as owner, his agent or servant, and the Village of Brown Deer, that for and in consideration of the premises and of the permit to construct, erect, alter or install and the occupancy of building as above described, to be issued and granted by the Building Inspector, that the work thereon will be done in accordance with the descriptions herein set forth in this statement, and as more fully described in the specifications and plans herewith filed; and it is further agreed to construct, erect, alter or install and occupy in strict compliance with the ordinances of the Village of Brown Deer, and to obey any and all lawful orders of the Building Inspector of the Village of Brown Deer, and all State Laws relating to the construction, alteration, repairs, removal and safety of buildings and other