

086-8979-002

County Zoning No.

Building Permit No.

Key No.

Culvert Permit No.

Color Code:
White to Inspector
Yellow to Office File
Pink to Applicant

Department of Building Inspection and Safety Engineering

Application for Permit to Construct a New Building or Addition

Brown Deer 23, Wisconsin Date: 04/12/1977

TO THE INSPECTOR OF BUILDINGS

The undersigned hereby applies for a permit to build, construct, and occupy or install on premises in accordance with plans, specifications, certified survey of premises, and other data herewith filed a/an building according to the following statement.

PART 1. General Information.

Name of Owner: ... Address: ... Phone: ...
Location of Building: ...
Lot: ...; Block: ...; Subdivision: ...
Name of Arch., Eng., or Design: ... Address: ... Phone: ...
Name of Contractors: ... Addresses: ... Phone: ...

Occupancies: { 1st Floor: ... Upper Floors: ...
2nd Floor: ...

PART 2. Zoning.

Use District: ...; Size of Lot: ... Inner Lot [] Corner Lot []
Size of Building: ...; Size of Garages: ...; Attached [] Detached []
Est. road grade: ...; Proposed fin. grade at bldg. lines: ...; Lot lines: ...

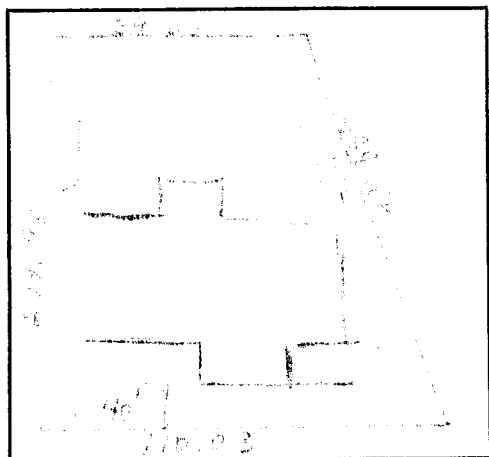

Situation Plan

Table with columns: Allowable Bldg. Area, Required, Provided. Rows include 1st floor, 2nd floor, No. of Families & Apts., Side Yard (West, North, East, South), Rear Yard, Front Set Back, Height of Bldg., Cu. Content of Bldg.

PART 3. Building Code.

Type of Construction — Frame: ... Veneer: ... Other: ...
Type of Foundations: ... Size: ...; Depth Below Grade: ...
Allowable load on soil at site: ... lbs. per sq. ft. Actual load on soil at site: ...
Is design of building such as to permit additional stories? No Yes No. of additional stories allowed: ...

Table with columns: Thickness of Walls, Materials in Walls, Size of Joists, Distance from Center, Span of Joists, Size of Girders, Span of Girders, Material of Girders, Size of Columns, Length of Columns, Material of Columns, Ceiling Heights, Floor Loads. Rows include Foundations, Basement, 1st Story, 2nd, 3rd, 4th, Ceiling, Roof.

Type of Roof: Hip [], Gable [], Other [], Pitch: ... / ... Roof Projection: ...

No. of stairs: ...; Enclosed: ...; Open: ...
No. of stairways to basements: ... No. of stairways to roof: ...
No. of elevators: ...; No. and location of fire escapes: ...

PART 4. Remarks, Requirements and Data.

Remarks section with multiple lines for notes.

Owner's estimate of cost of building \$ 35,000 Other: ...
Department estimated cost of building \$: ...
FEES: Building \$: ...; Occupancy \$: ...; House Number \$: 5.00
TOTAL FEES - - - - \$: ...

It is Hereby Agreed between the undersigned, as owner, his agent or servant, and the Village of Brown Deer, that for and in consideration of the premises and of the permit to construct, erect, alter or install and the occupancy of building as above described, to be issued and granted by the Building Inspector, that the work thereon will be done in accordance with the descriptions herein set forth in this statement, and as more fully described in the specifications and plans herewith filed; and it is further agreed to construct, erect, alter or install and occupy in strict compliance with the ordinances of the Village of Brown Deer, and to obey any and all lawful orders of the Building Inspector of the Village of Brown Deer, and all State Laws relating to the construction, alteration, repairs, removal and safety of buildings and other structures and permanent building equipment.