

PLAT OF SURVEY

BADGER SURVEYING CO., INC.

7970 NORTH 47TH ST.

BROWN DEER, WISCONSIN 53223

PHONE 354-9080

CLARENCE H. PIEPENBURG, PRESIDENT  
REGISTERED LAND SURVEYOR

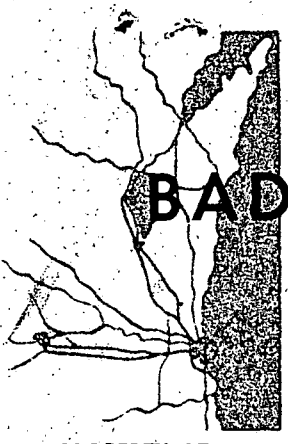

PROPERTY AT

3636 W Bradley Rd

OWNER.

LEGAL DESCRIPTION — Lot 7, Block 1, Randall Park View, being a subdivision of lands in the South West 1/4 of Section 12, Township 8 North, Range 21 East, in the Village of Brown Deer, Milwaukee County, Wisconsin.

STREET

N. 37<sup>TH</sup>

W. BRADLEY ROAD

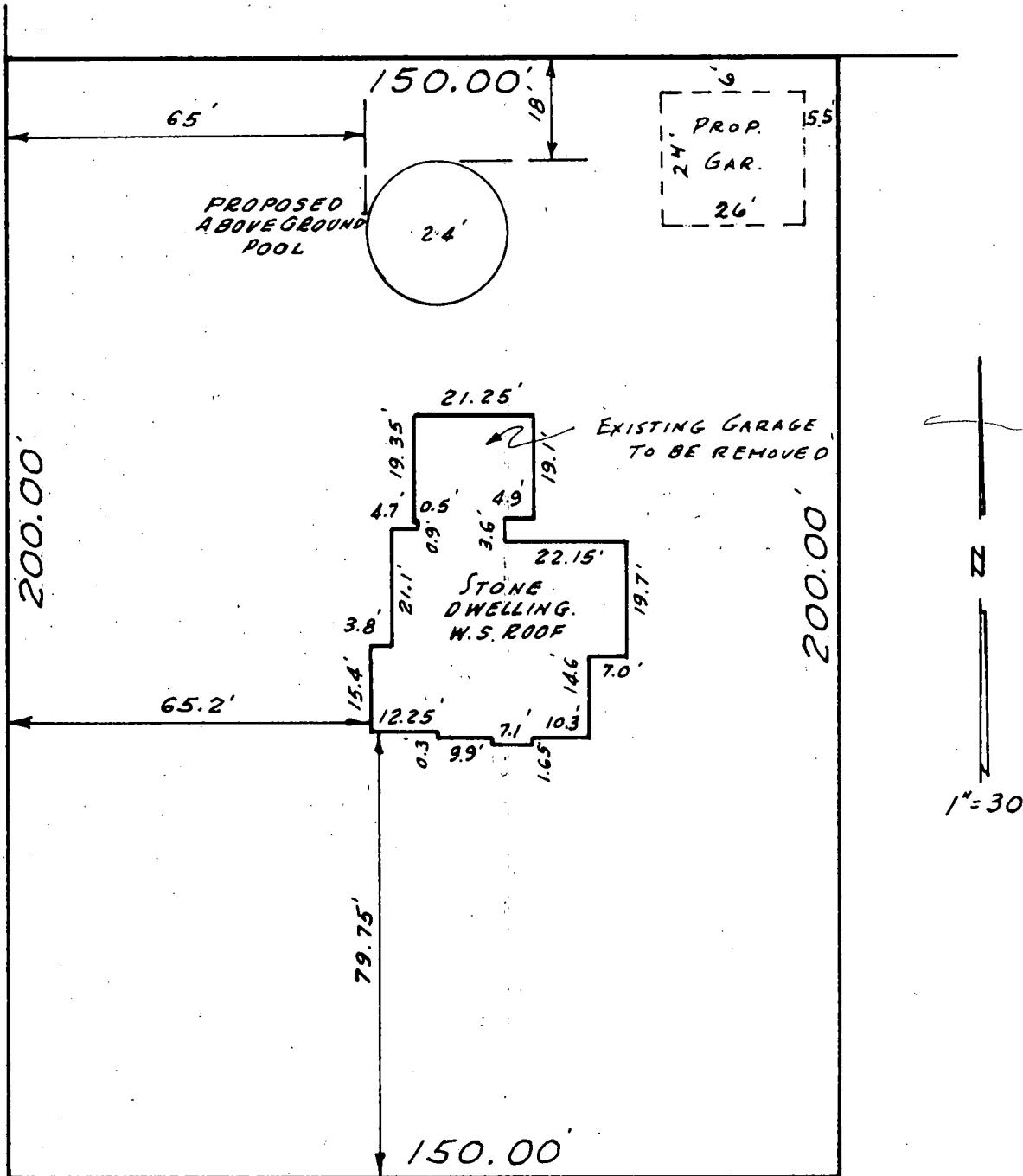

Prepared for OWNER

State of Wisconsin, }  
County of Milwaukee } ss.

I hereby certify that on the 9<sup>TH</sup> day of JULY, 1977, I have accurately surveyed the above described property and that the above plat is a correct representation thereof and shows the exterior boundary lines and location of buildings and other improvements on said property and the correct measurements thereof.

Signed *Clarence H. Piepenburg*

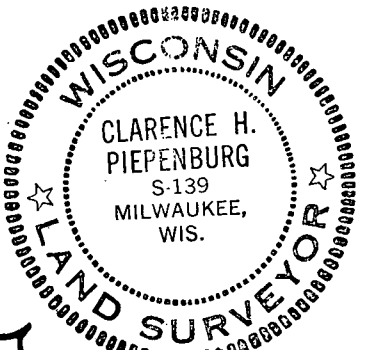

Plat No. 7971