

Select Plans
9137 - W. Lisbon (16)

Owner: Max George

064-9000

WILLIAM H. SCHMITT
ASSOCIATE
No. 3-5360
1175 S. 106TH ST.
TEL. GL 3-9280
WEST ALLIS 14, WIS.

HARRY M. SCHMITT
PROFESSIONAL CIVIL ENGINEER
GREENFIELD 6-7272
7004 W. GARFIELD AVENUE
WAUWATOSA 13, WISCONSIN

PLAT NO. _____
Select Bldrs.
INC.

HO-3-5360

PLAT OF SURVEY

Parts of the S.W. $\frac{1}{4}$ and the S.E. $\frac{1}{4}$ of Section 12, T.8 N;
Description of lot or parcel of land R.21 E. in The Village of Brown Deer, Milwaukee County,
Wisconsin, which is bounded and described as follows: COMMENCING at the S.W.

Name and address of owner: Max George,

Address of premises: NO. _____ West Bradley Road, Village of Brown Deer, Milw. 9, Wisc.

(DESCRIPTION CONT'D) corner of the S.E. $\frac{1}{4}$ of said Section 12; THENCE East on
along the South line of said S.E. $\frac{1}{4}$ of said Section 12, 118.35 ft. to a point;
THENCE North and parallel to the West line of the S.E. $\frac{1}{4}$ of said Section 12,
255.00 ft. to a point; THENCE West and parallel to the South line of the S.E.
of said Section 12, 118.35 ft. to a point in the West line of the S.E. $\frac{1}{4}$
of said Section 12; THENCE West and parallel to the South line of the S.W. $\frac{1}{4}$
of said Section 12, 31.65 ft. to a point; THENCE South and parallel to the
East line of the S.W. $\frac{1}{4}$ of said Section 12, 255.00 ft. to a point in the South
line of the S.W. $\frac{1}{4}$ of said Section 12; THENCE East on and along the South line
of the S.W. $\frac{1}{4}$ of said Section 12, 31.65 ft. to the place of beginning.

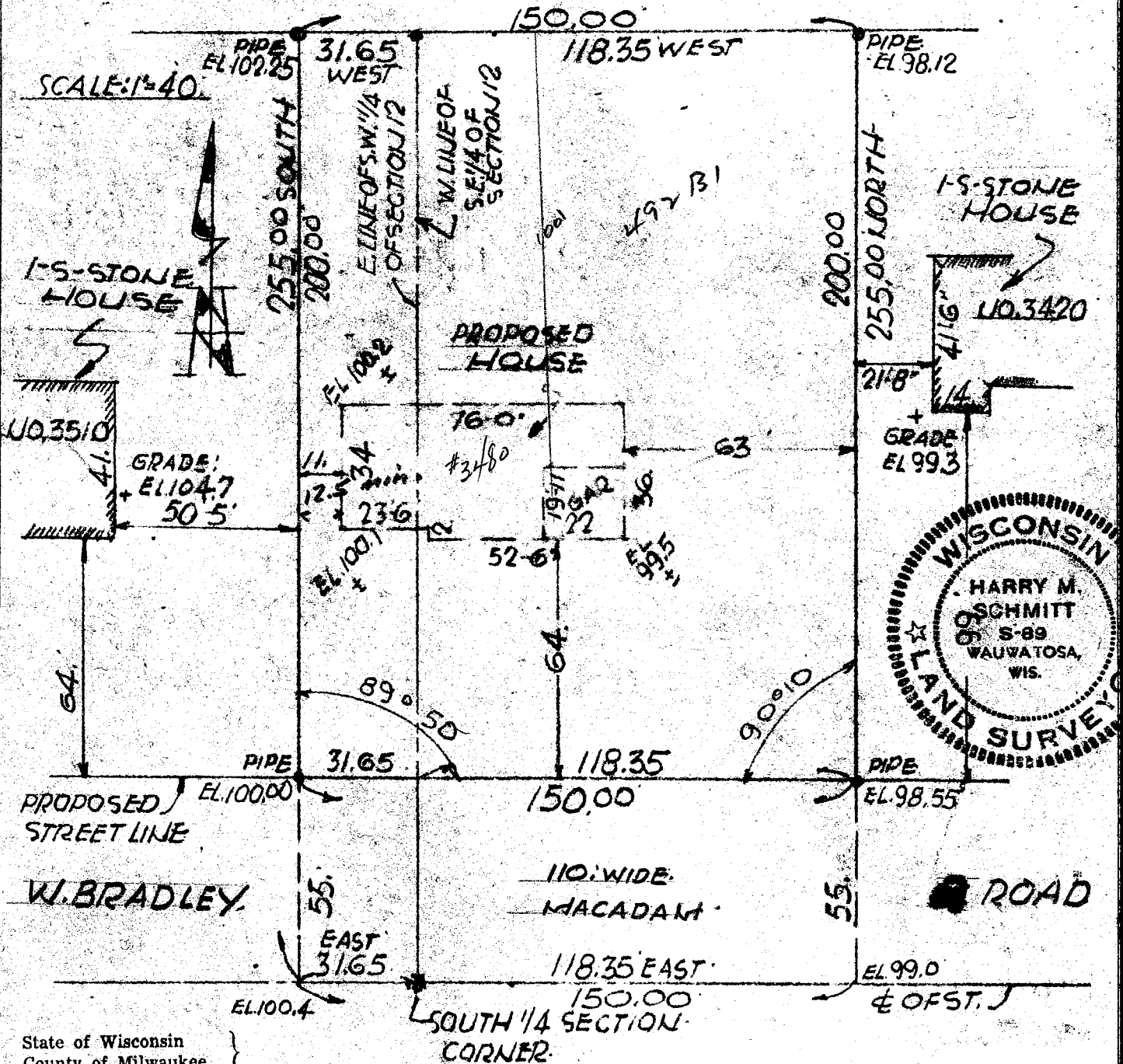

State of Wisconsin }
County of Milwaukee }

I, HARRY M. SCHMITT, hereby certify that I have made the above survey on the 10th, day of
Oct., 1958, and that the survey of the lot and the information relative to all
existing buildings, on such lot, and adjoining, all as shown on said survey, is complete and correct, and I further certify
that Max George is the owner of record of the premises as
described and shown above, and that I have procured the official description of the aforesaid premises from the official
records now in possession of the said owner of record.

35
33470
10 3480

SIGNED

Harry M. Schmitt
CIVIL ENGINEER