

Date March 29, 1993

PLAT OF SURVEY

Job No. 64-39582

That part of the Southeast 1/4 of Section 12, T21N R8E, Range 21 East, Village of Brown Deer, Milwaukee County, Wisconsin, bounded and described as follows: Commencing at a point in the Southline 469.09 feet East of the Southwest corner of said 1/4 section; thence East along the South line of said 1/4 section 180.27 feet to a point; thence North 15°13' West on a line 329.0 feet to a point; thence West on a line parallel to the South line of said 1/4 section, 92.27 feet to a point; thence South on a line at right angles to the South line of said 1/4 section 317.0 feet to the place of beginning.

Located at 3320 West Bradley Road

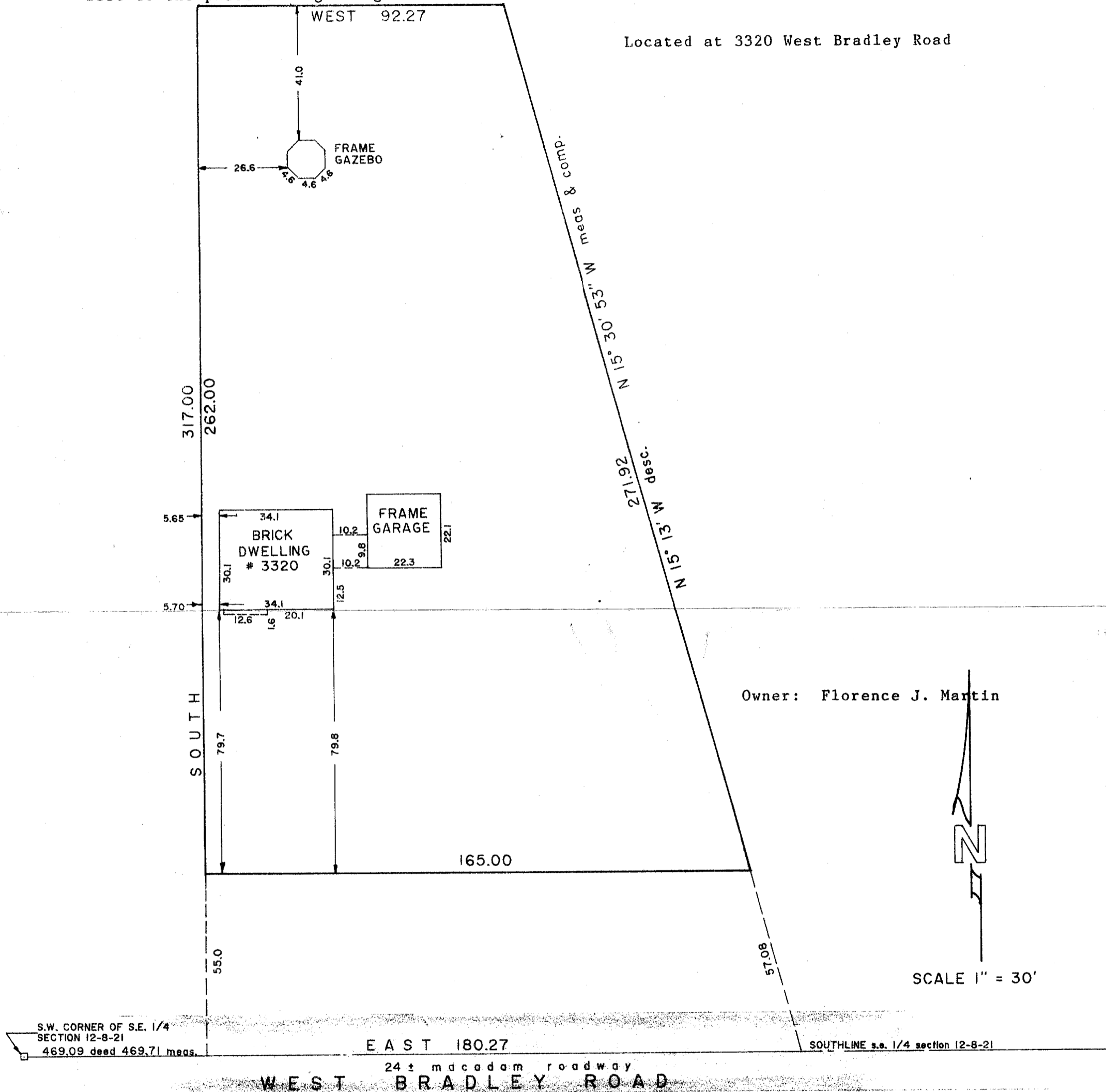

Owner: Florence J. Martin

SCALE 1" = 30'

S.W. CORNER OF S.E. 1/4 SECTION 12-8-21 469.09 deed 469.71 meas.

EAST 180.27

SOUTHLINE s.e. 1/4 section 12-8-21

WEST BRADLEY ROAD

- ▣ - FOUND IRON PIPE
- - SET IRON PIPE

W183-N8845-PRINCEWAY MENOMONEE FALLS, WISCONSIN 53051

SURVEYED FOR

Apartment & Homeowners Service Center
Mr. Jack Wilson, Jr.
3026 W. Concordia Avenue
Milwaukee, WI 53216

LANDMARK SURVEYING CO.

I, Richard J. Lammi, surveyed the above described property, and the above map is a true representation thereof and shows the size and location of the property, its exterior boundaries, the location and dimensions of all visible structures thereon, fences, apparent easements, roadways and visible encroachments.

This survey is made for the exclusive use of the present owners of the property; also those who purchase, mortgage or guarantee the title thereto, within one year from date hereof.

Richard J. Lammi
REGISTERED LAND SURVEYOR NO. S-777 - STATE OF WISCONSIN

PHONE 253-9777

