

SINGLE-PLY MEMBRANE ROOF SYSTEM @ NEW CORNER

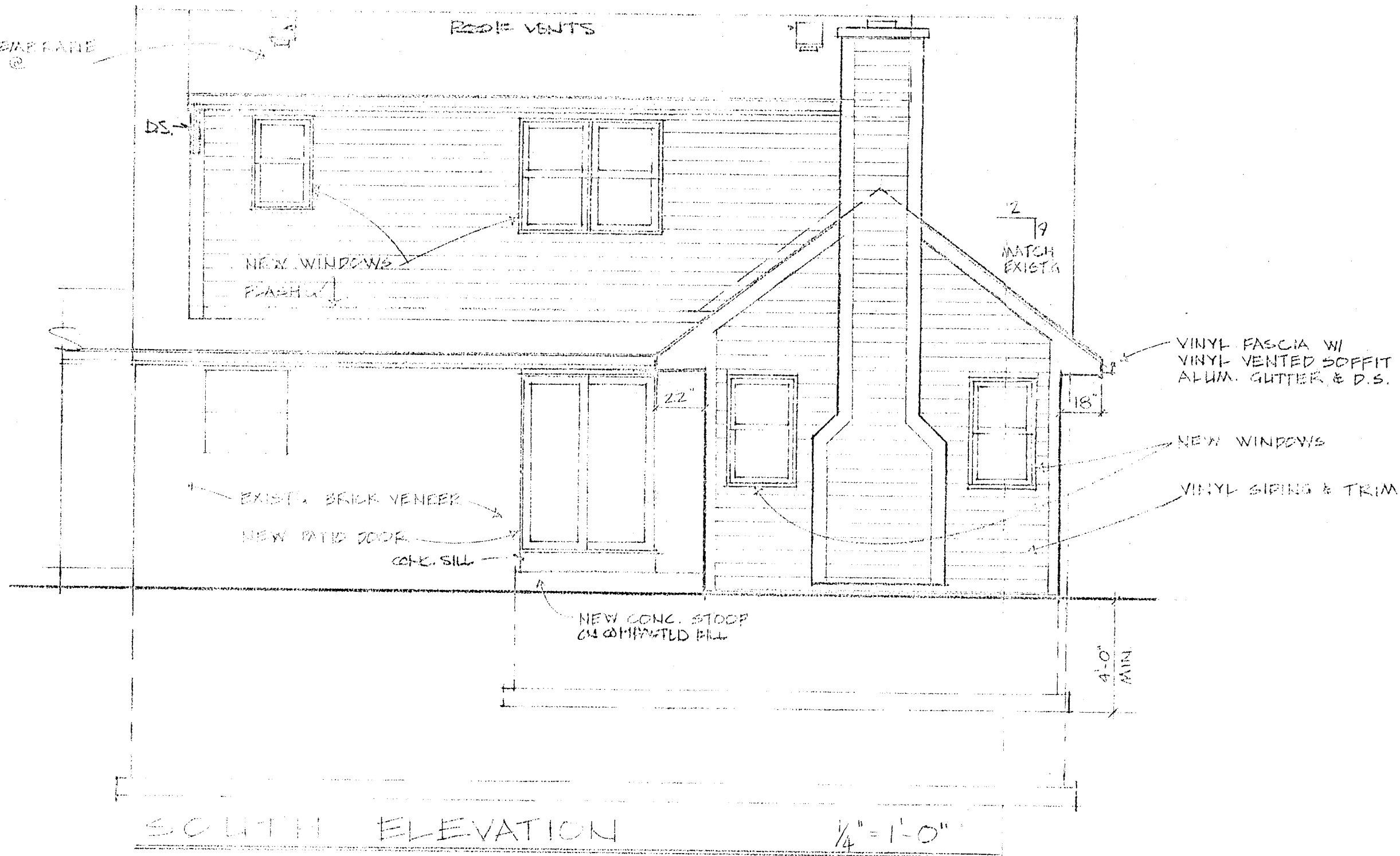

SOUTH ELEVATION 1/4" = 1'-0"

**BUILDING PLANS
CONDITIONALLY
APPROVED**
VILLAGE OF BROWN DEER
5-4-93.

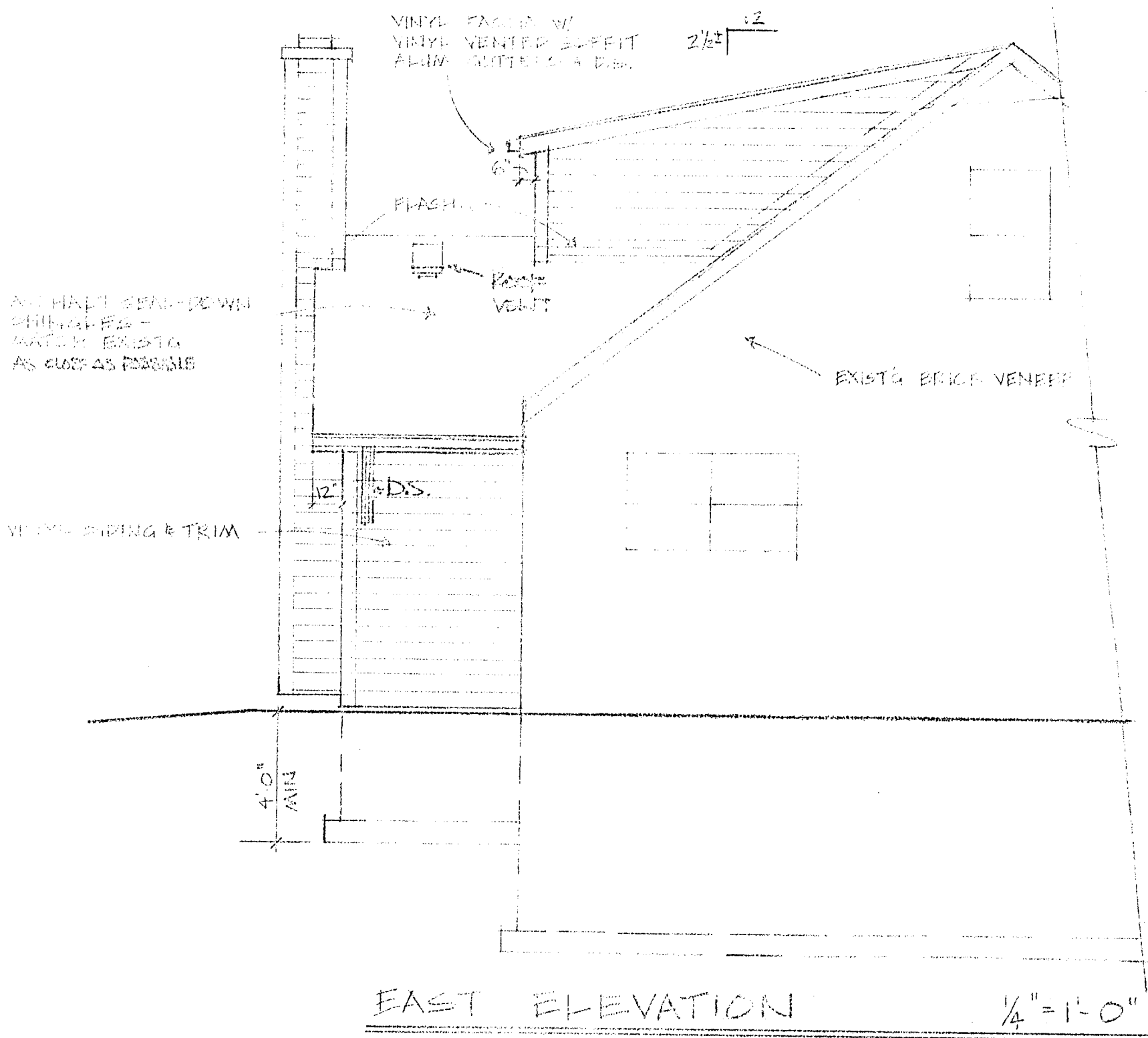

EAST ELEVATION 1/4" = 1'-0"

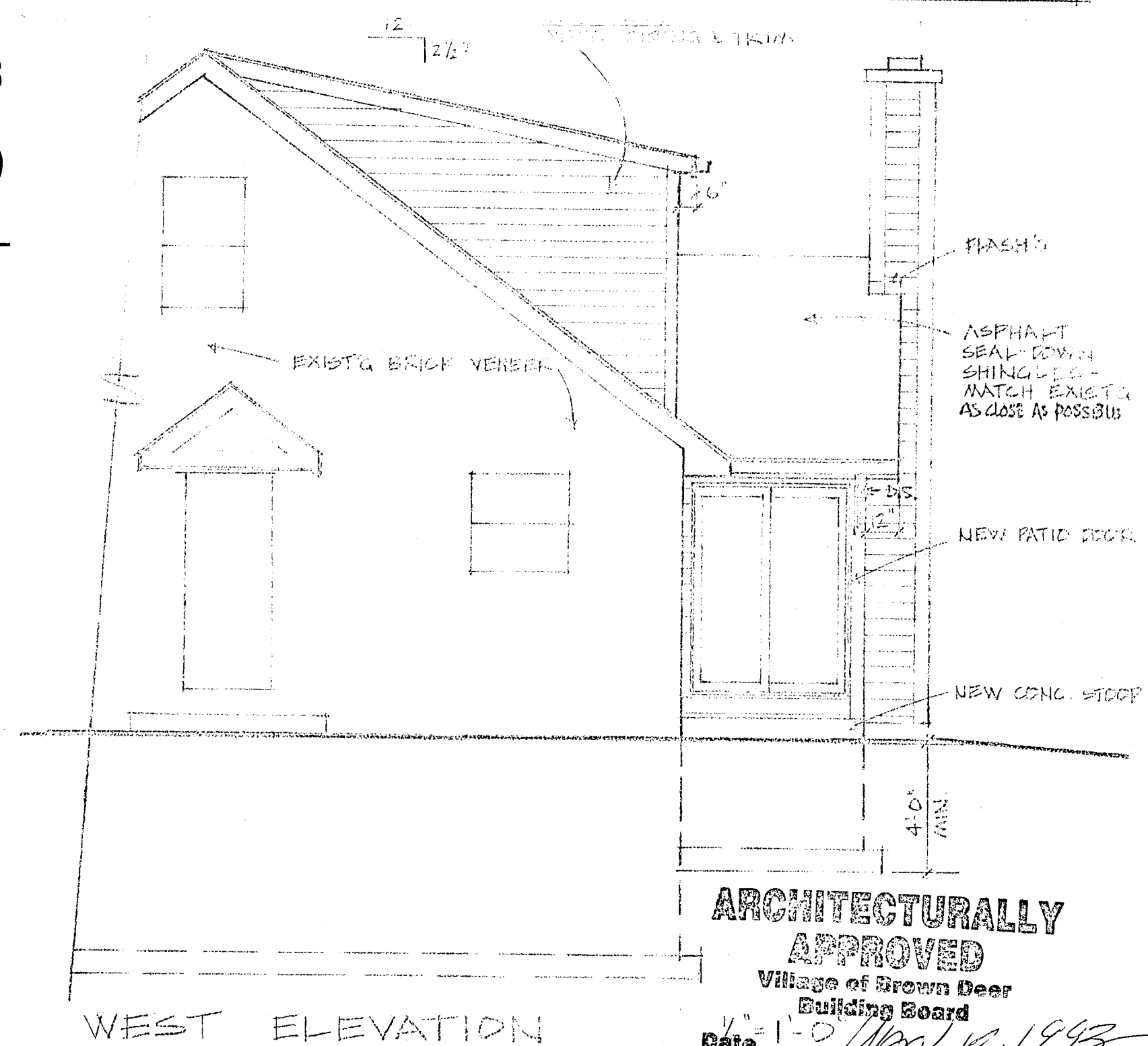

WEST ELEVATION 1/4" = 1'-0"

GENERAL NOTES

ALL WORK SHALL CONFORM TO APPLICABLE STATE AND LOCAL CODES AND ORDINANCES.

FIELD VERIFY ALL CONDITIONS AND DIMENSIONS THAT WILL AFFECT THE WORK TO BE PERFORMED. PROCEEDING WITH WORK WILL SIGNIFY ACCEPTANCE OF EXISTING CONDITIONS AND VERIFICATION OF DIMENSIONS.

EACH CONTRACTOR SHALL PERFORM CUTTING AND PATCHING, AS REQUIRED FOR PROPER COMPLETION OF THEIR WORK. PATCHING TO MATCH EXISTING CONSTRUCTION AS CLOSE AS POSSIBLE, UNLESS OTHERWISE INDICATED.

ALL STRUCTURAL LUMBER SHALL HAVE A MINIMUM FLEXURAL STRESS OF 1200 PSI. WOOD LINTELS TO BE SIZED PER U.D.C. TABLES 21, 25B, 25C, & 25D, UNLESS LINTEL IS SPECIFIED ON THE PLANS.

FRAMING SIZES FOR TYPICAL FLOOR JOISTS, CEILING JOISTS, AND RAFTERS ARE INDICATED ON THE PLANS AND SECTIONS. ALL MISCELLANEOUS FRAMING TO CONFORM U.D.C. LOAD TABLES. DESIGN LOADS: FLOOR = 40 PSF LIVE LOAD ROOF = 30 PSF LIVE LOAD DEAD LOAD = 15 PSF

PROVIDE DOUBLE JOISTS UNDER ALL PARTITIONS RUNNING PARALLEL WITH THE FLOOR JOISTS.

ALL DOORS AND TRIMMED OPENINGS TO BE 6'-8" HIGH, UNLESS OTHERWISE NOTED. FINISHED OPENING WIDTHS INDICATED ON THE PLANS.

NOTICE: IT IS UNDERSTOOD THAT THE PLANS, DETAILS AND SPECIFICATIONS CONTAINED HEREIN WERE GENERATED FOR THE OWNER(S) AS NOTED AND ARE THE PROPERTY OF KLEIST BUILDERS, LTD.

THESE DOCUMENTS ARE FOR THE SOLE USE OF KLEIST BUILDERS, LTD., IN THE CONSTRUCTION OF THE NOTED PROJECT. USE OF THESE DRAWINGS BY ANY OTHER PARTY VOIDS ANY AND ALL RESPONSIBILITY OF KLEIST BUILDERS, LTD. AND THEIR ARCHITECT, FOR ACCURACY OF DIMENSIONS AND EXISTING CONDITIONS, AND GENERAL REPRESENTATION.

KLEIST BUILDERS
11327 W. Lincoln Avenue, West Allis, WI 53227
(414) 328-8000

MARTIN RESIDENCE
3320 WEST BRADLEY ROAD
BROWN DEER, WISCONSIN
(414) 354-1219

**ARCHITECTURALLY
APPROVED**
Village of Brown Deer
Building Board
Date 1/20/12/1993