

PLAT OF SURVEY

LOCATION: WEST BRADLEY ROAD, BROWN DEER, WISCONSIN

LEGAL DESCRIPTION: PARCEL 4 OF CERTIFIED SURVEY MAP NO. , OF A REVISION OF CERTIFIED SURVEY MAP NO. 1065, OF PART OF THE SE 1/4 OF SECTION 12, T 8 N, R 21 E, IN THE VILLAGE OF BROWN DEER, MILWAUKEE COUNTY, WISCONSIN.

MAY 28, 1976

SURVEY NO. 49686

APPROVED

Richard Halfman
Date 6/15/76

Ground Grade - 99.50 ± 0.25

100.45
2.72

103.17
3.71

99.46 ± 0.15
9/27/76

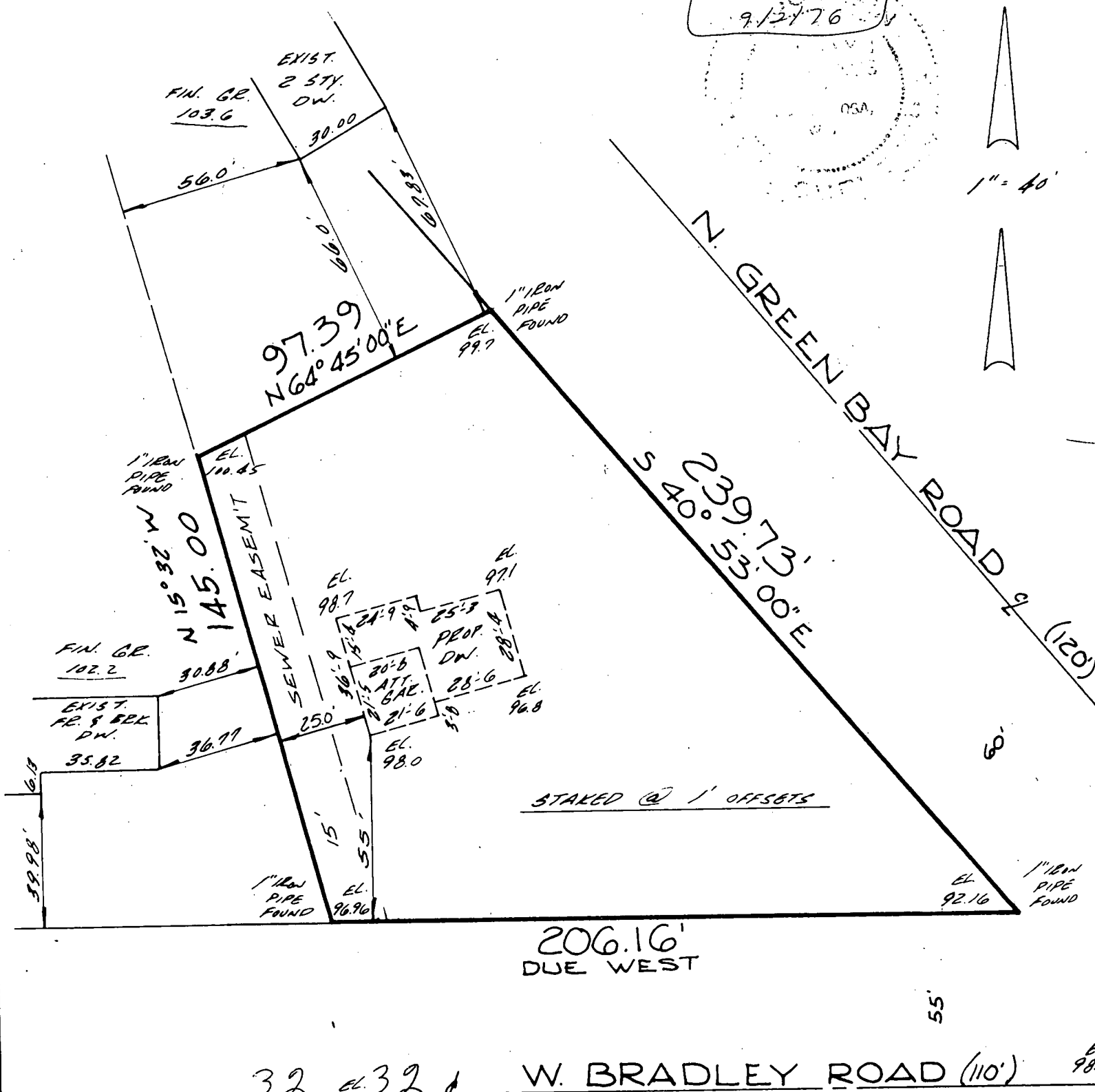
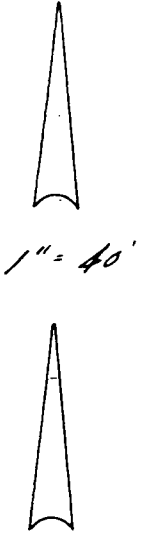
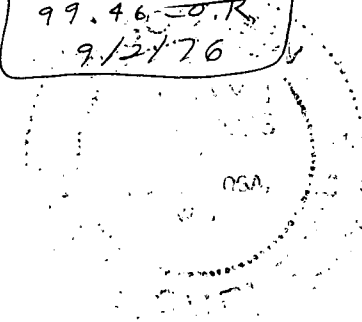

STAKED @ 1' OFFSETS

206.16' DUE WEST

32 ± 0.32 ± 0.80 W. BRADLEY ROAD (110')

I HEREBY CERTIFY THAT I HAVE SURVEYED THE ABOVE DESCRIBED PROPERTY AND THAT THE ABOVE MAP IS A TRUE REPRESENTATION THEREOF AND SHOWS THE SIZE AND LOCATION OF THE PROPERTY, ITS EXTERIOR BOUNDARIES, THE LOCATION OF ALL VISIBLE STRUCTURES AND DIMENSIONS OF ALL PRINCIPAL BUILDINGS THEREON, BOUNDARY FENCES, APPARENT EASEMENTS AND ROADWAYS AND VISIBLE ENCROACHMENTS, IF ANY.
THIS SURVEY IS MADE FOR THE EXCLUSIVE USE OF THE PRESENT OWNERS OF THE PROPERTY, AND ALSO THOSE WHO PURCHASE, MORTGAGE, OR GUARANTEE THE TITLE THERETO WITHIN ONE (1) YEAR FROM DATE HEREOF.

METROPOLITAN SURVEY SERVICE, INC.
REGISTERED LAND SURVEYORS
611 N. MAYFAIR RD WAUWATOSA, WIS 53226
453-9151

SIGNED
STANLEY J. POTRYKUS
REGISTERED LAND SURVEYOR - 5-500